EXPERIMENT 8.1.1

Flowchart

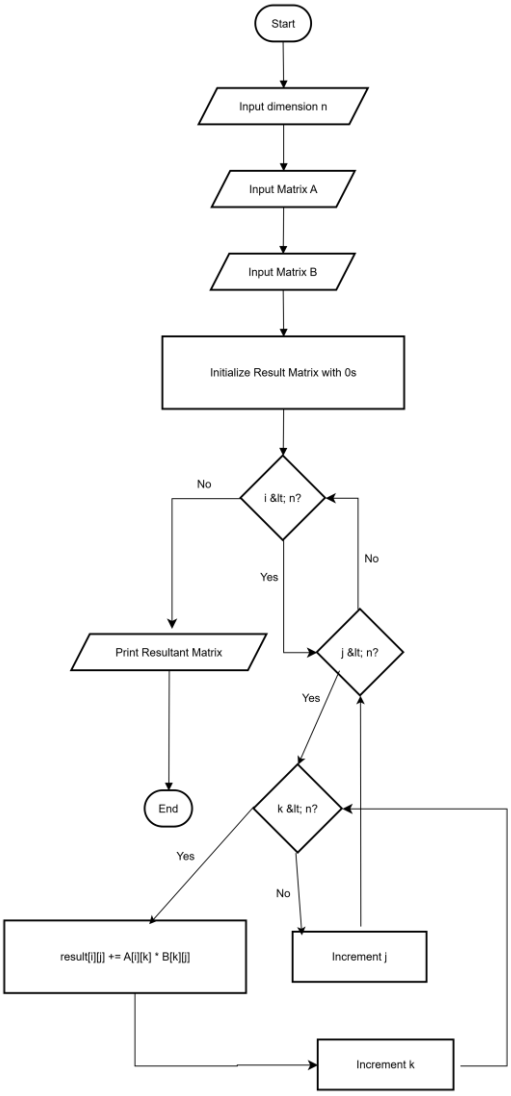

Algorithm:-

Step:-1 Start

Step:-2 Input n (dimension of the square matrices).

Step:-3 Print "first matrix:"

Step:-4 Create an empty list A.

Step:-5 Repeat n times:

Read a row of n integers.

Append the row to matrix A.

Step:-6 Print "second matrix:"

Step:-7 Create an empty list B.

Step:-8 Repeat n times:

Read a row of n integers.

Append the row to matrix B.

Step:-9 Create an empty matrix result of size n × n filled with 0.

Step:-10 For i from 0 to n-1

Step:-11 For j from 0 to n-1

Step:-12 For k from 0 to n-1

Step:-13 Compute

result[i][j] = result[i][j] + A[i][k] × B[k][j]

Step:-14 Print "Resultant Matrix:"

Step:-15 Print the result matrix row by row.
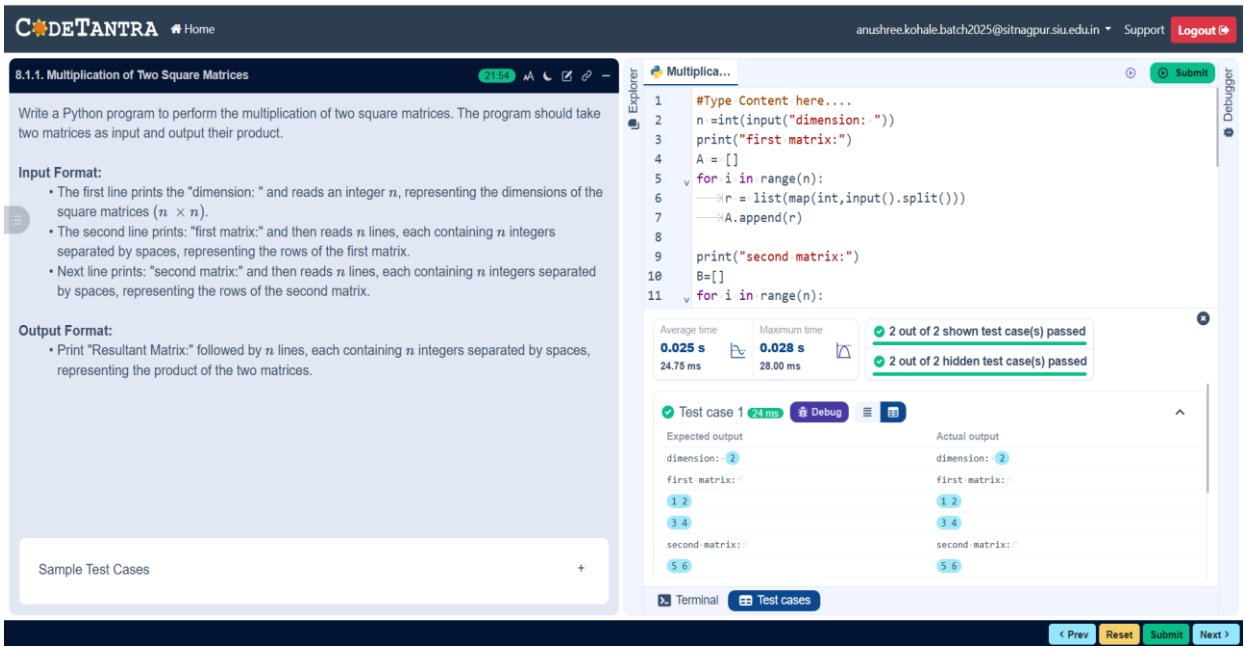
Step:-16 Stop